Activity and State Diagrams

Tenant

FR1- Update personal information.

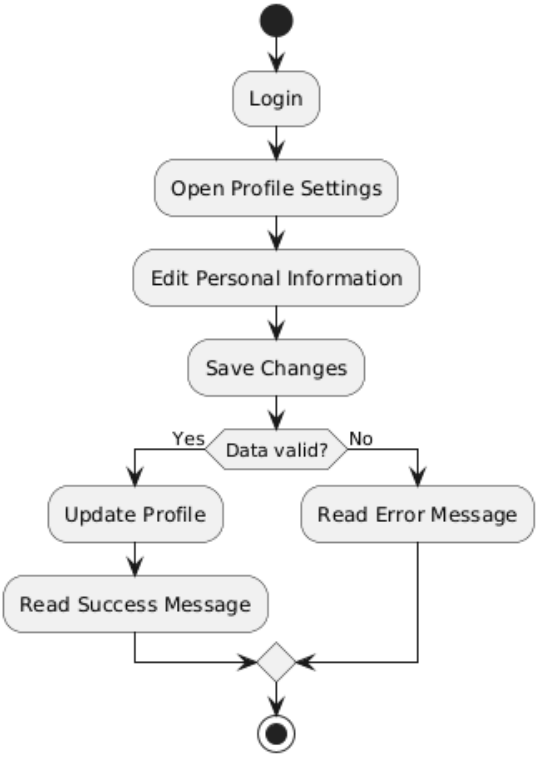

FR2 - Search properties

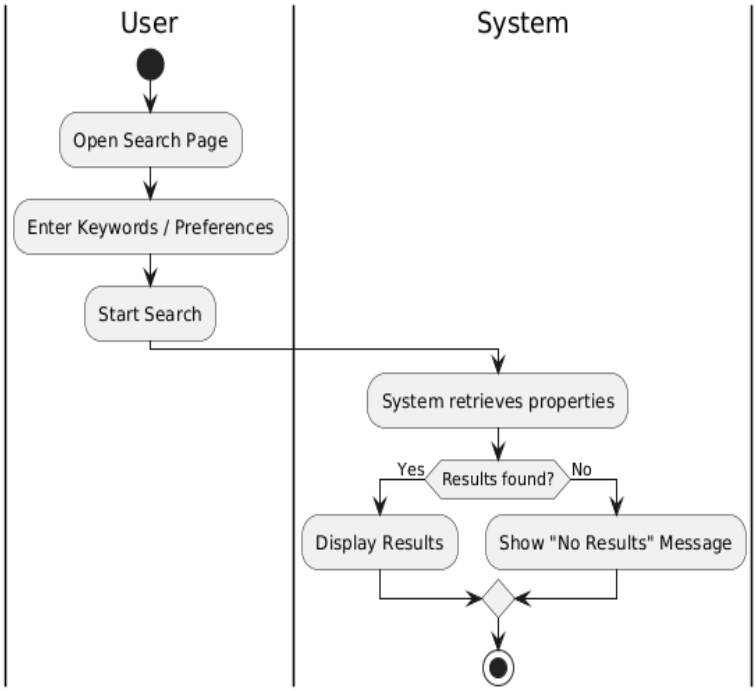

FR3 - Filter properties

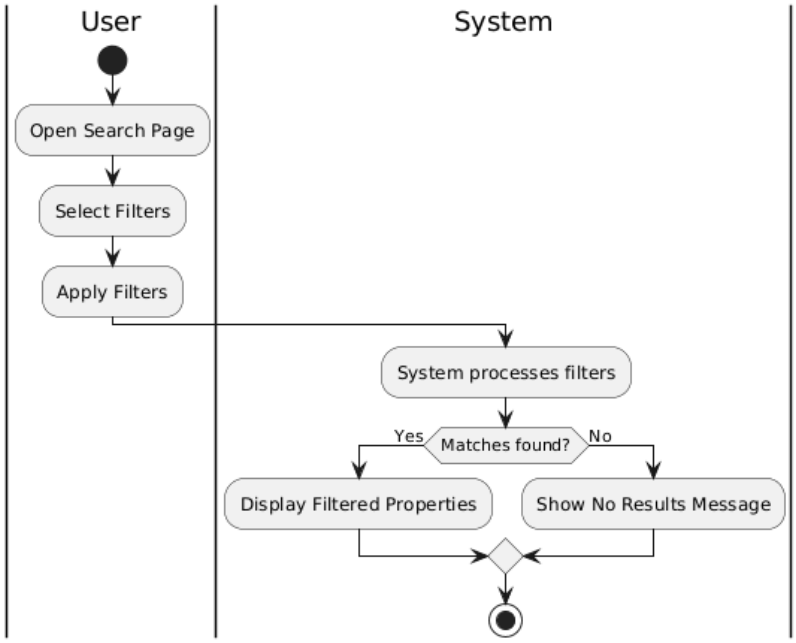

FR4 - View property details and booking history.

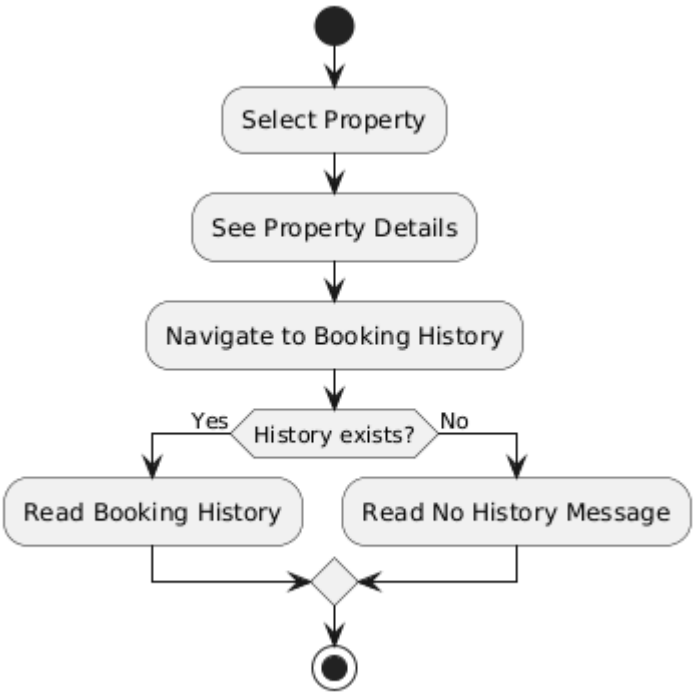

FR5 - Send rental requests and message to property owners.

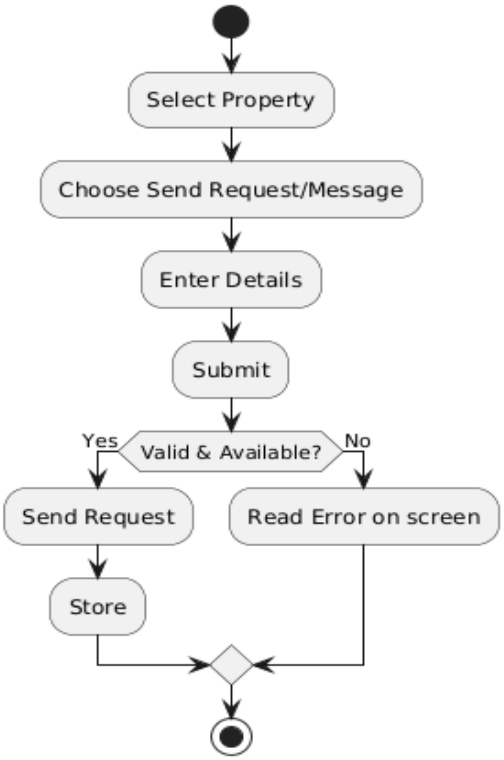

FR6 - Cancel rental request

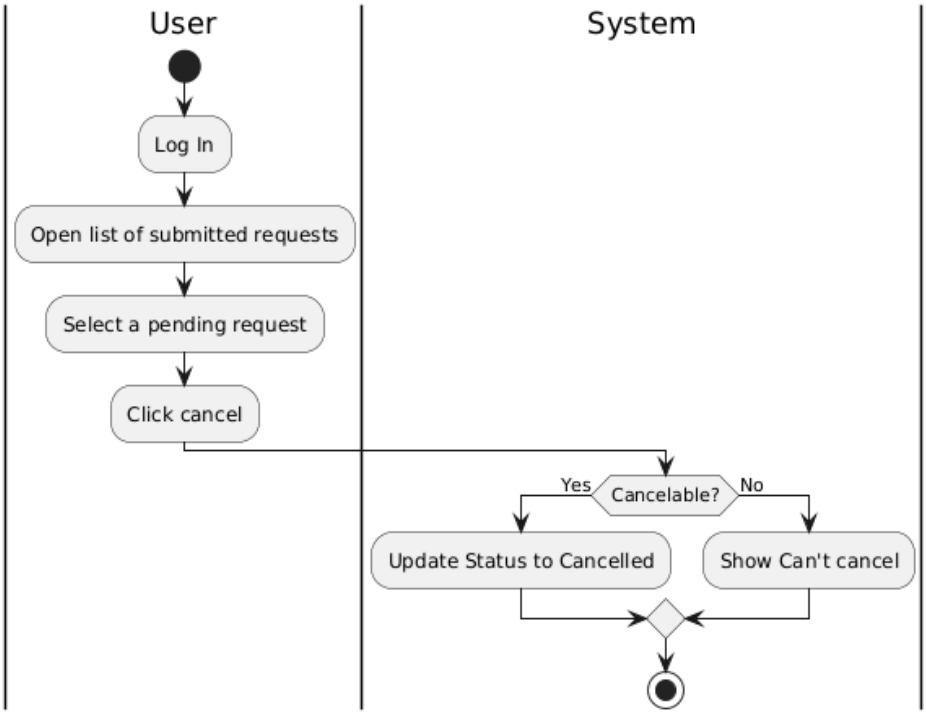

FR7 - Receive messages from property owners.

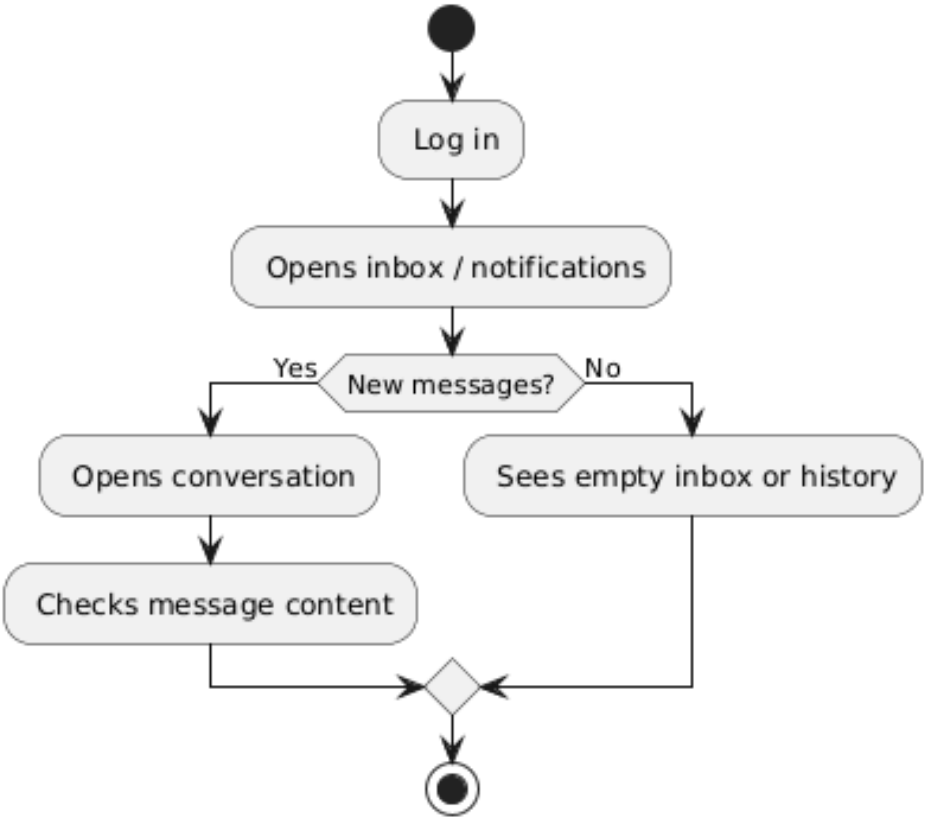

FR8 – Submit rental payments.

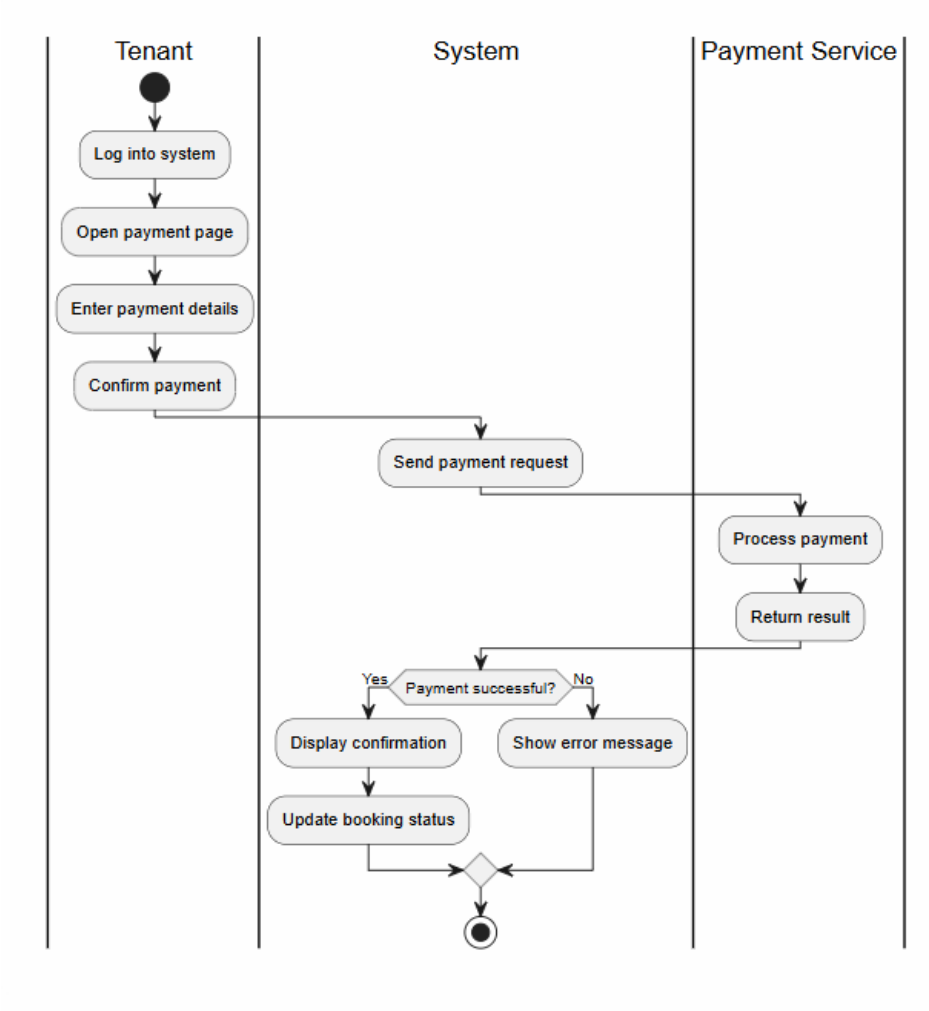

FR9 - Save favourite properties for later viewing.

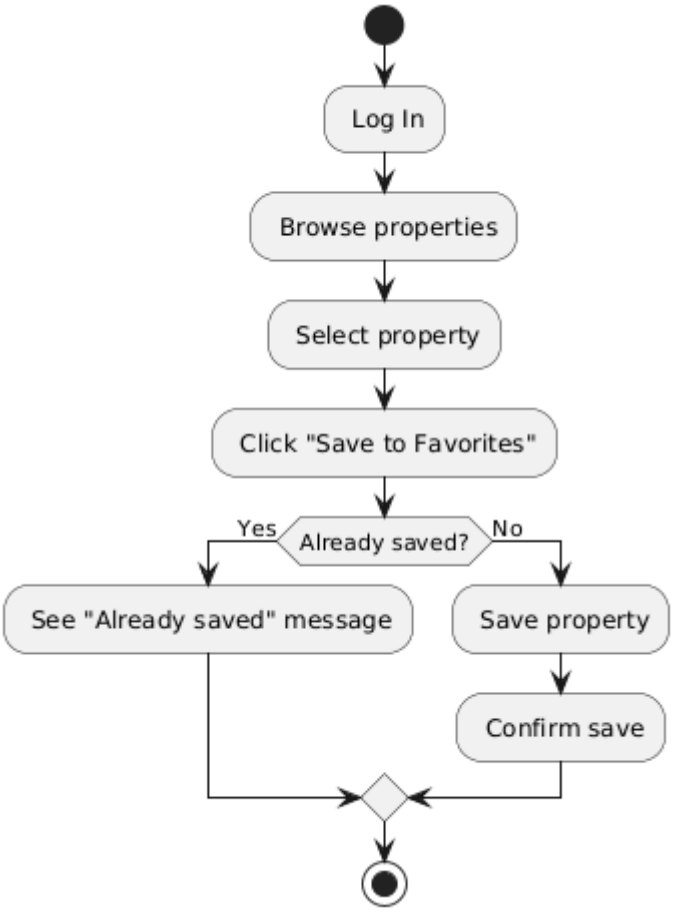

FR10 – Review and Rate property

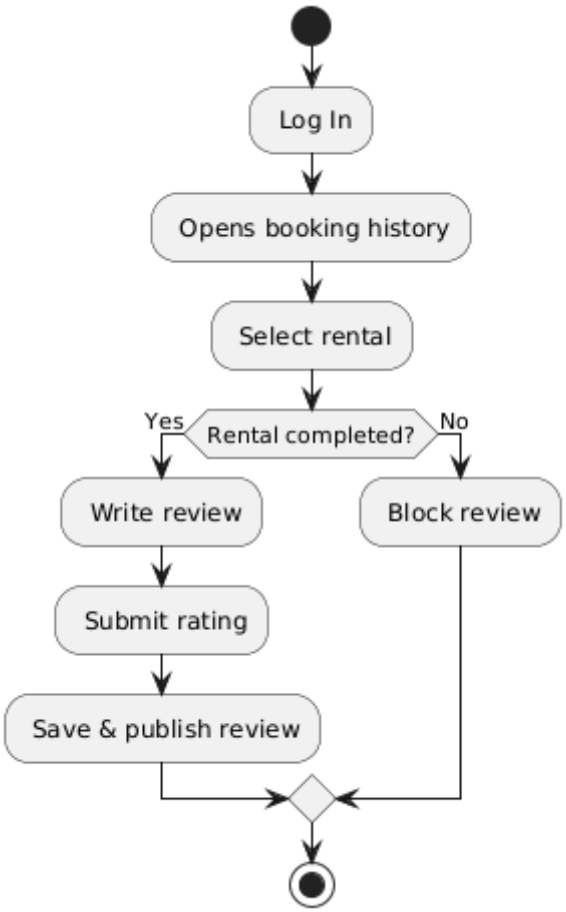

Property Owner

FR11 - Update Profile Information and availability of rental properties

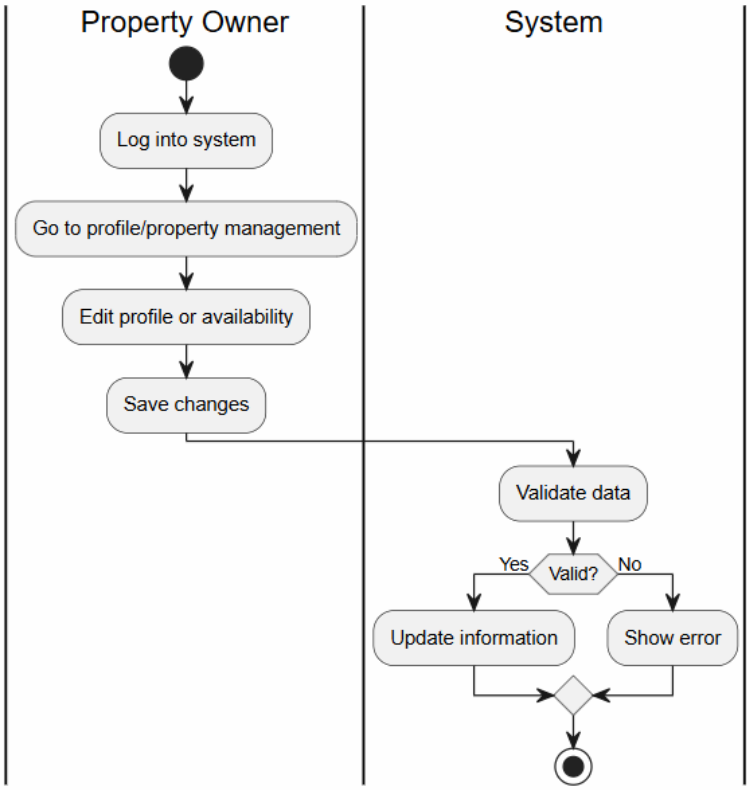

FR12 - Add Property Listing

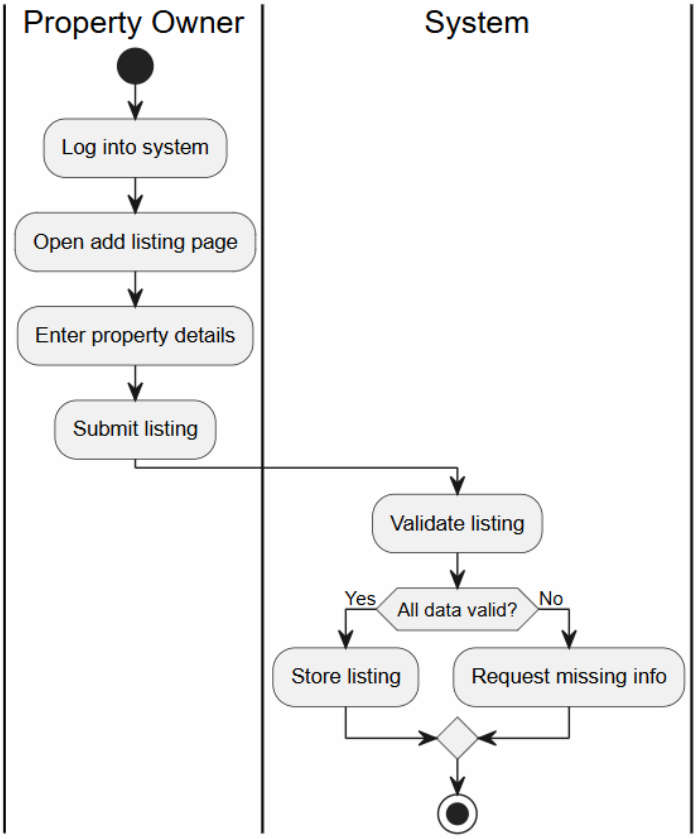

FR13 - Upload Property Images

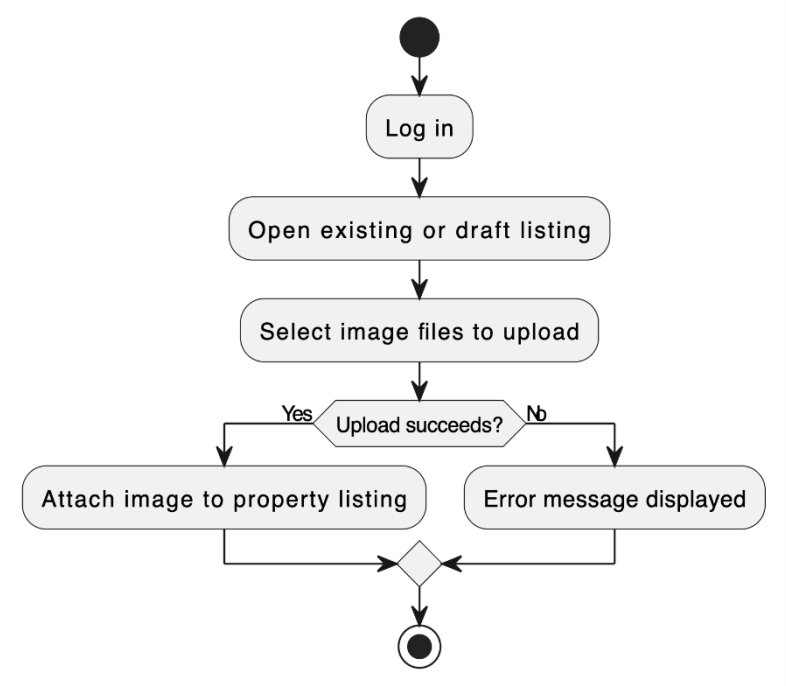

FR14 - Edit Property Listing

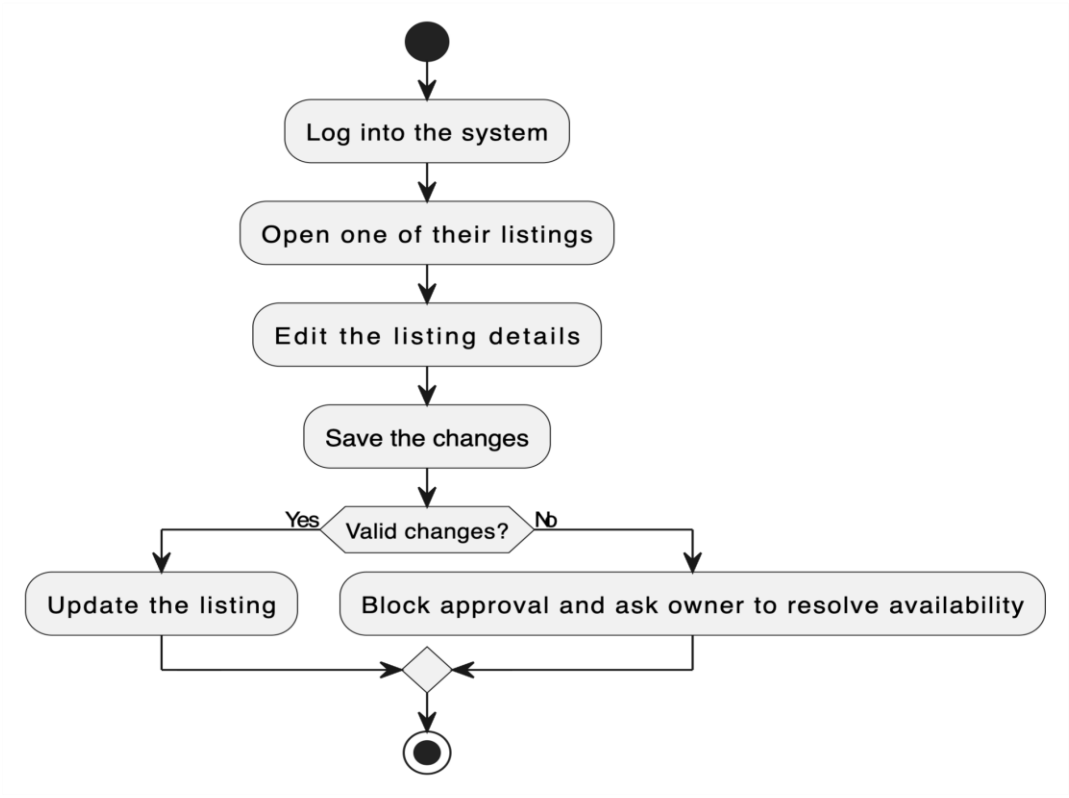

FR15 - Delete Property Listing

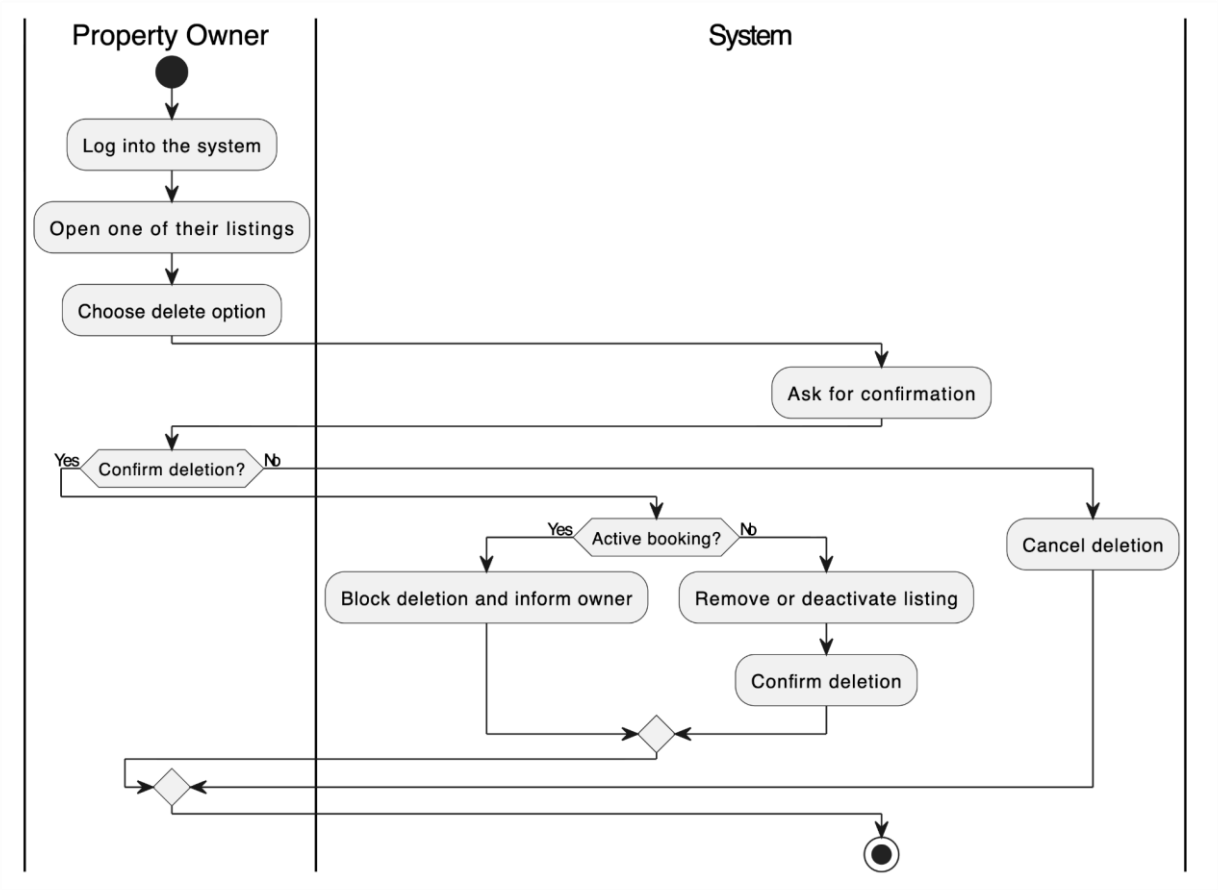

FR16 - View Rental Requests

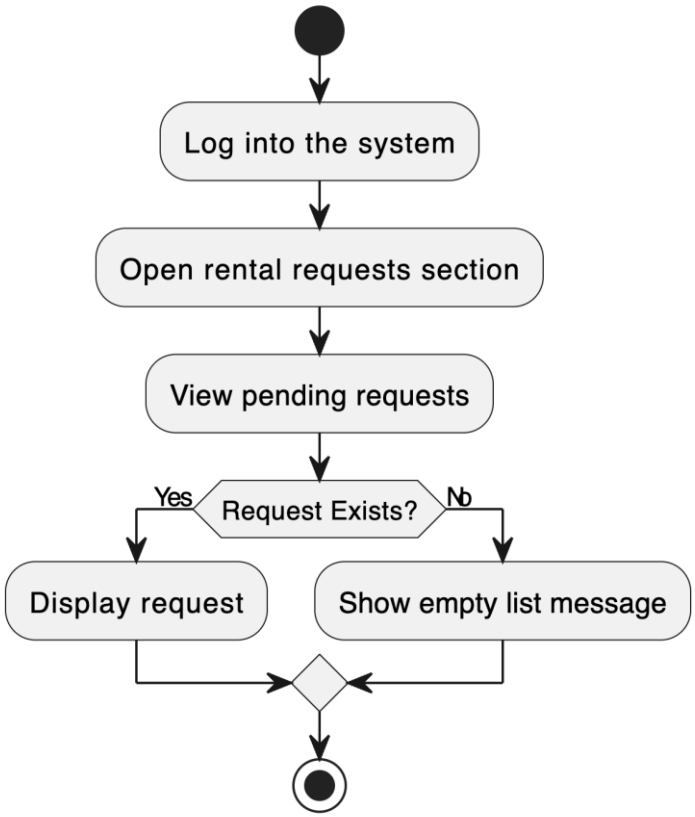

FR17 - Accept or Reject Rental Request

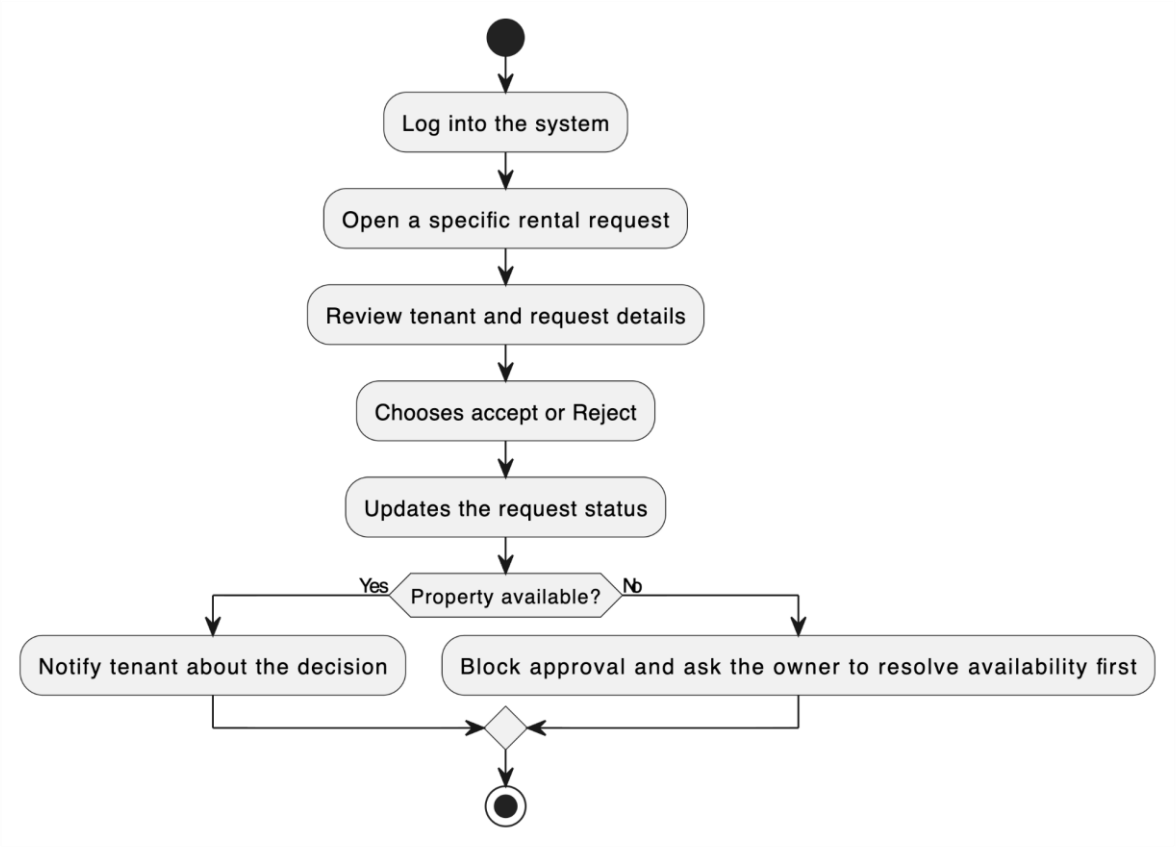

FR18 - Send Message to Tenant

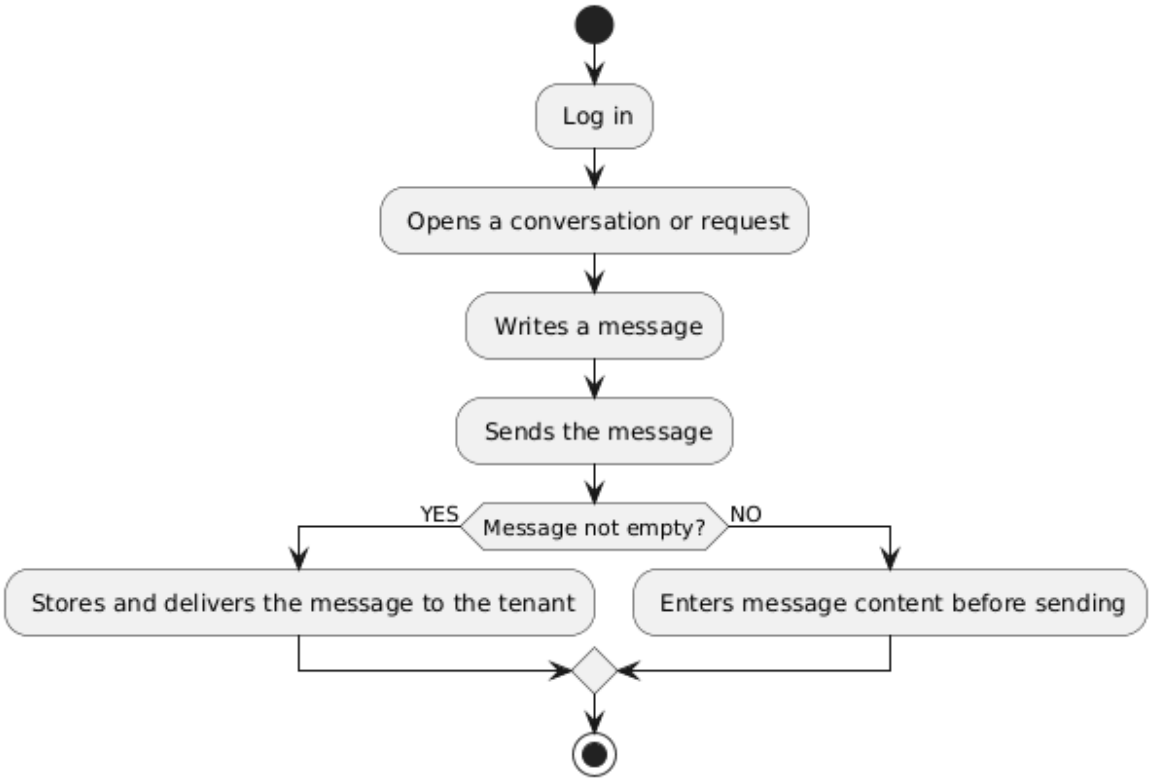

FR19 - View Booking History

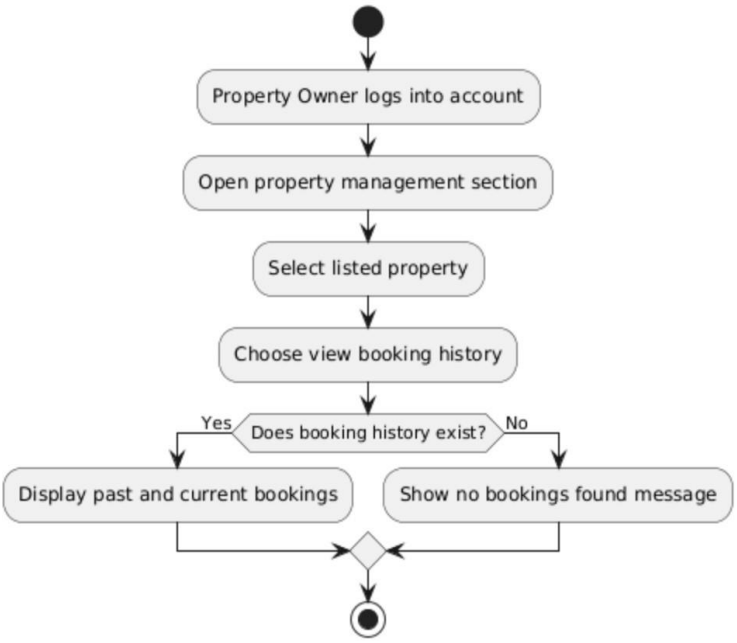

FR20 - Mark Property as Unavailable or Rented

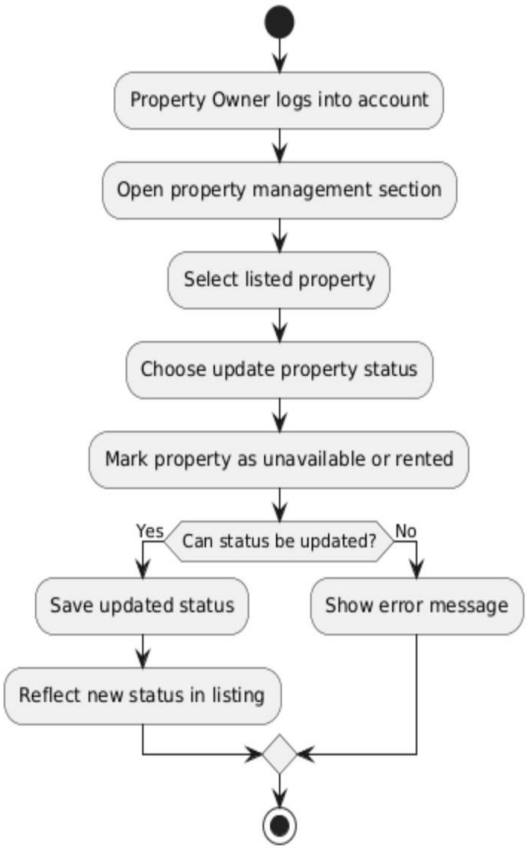

Administrator

FR21 - Edit User Accounts

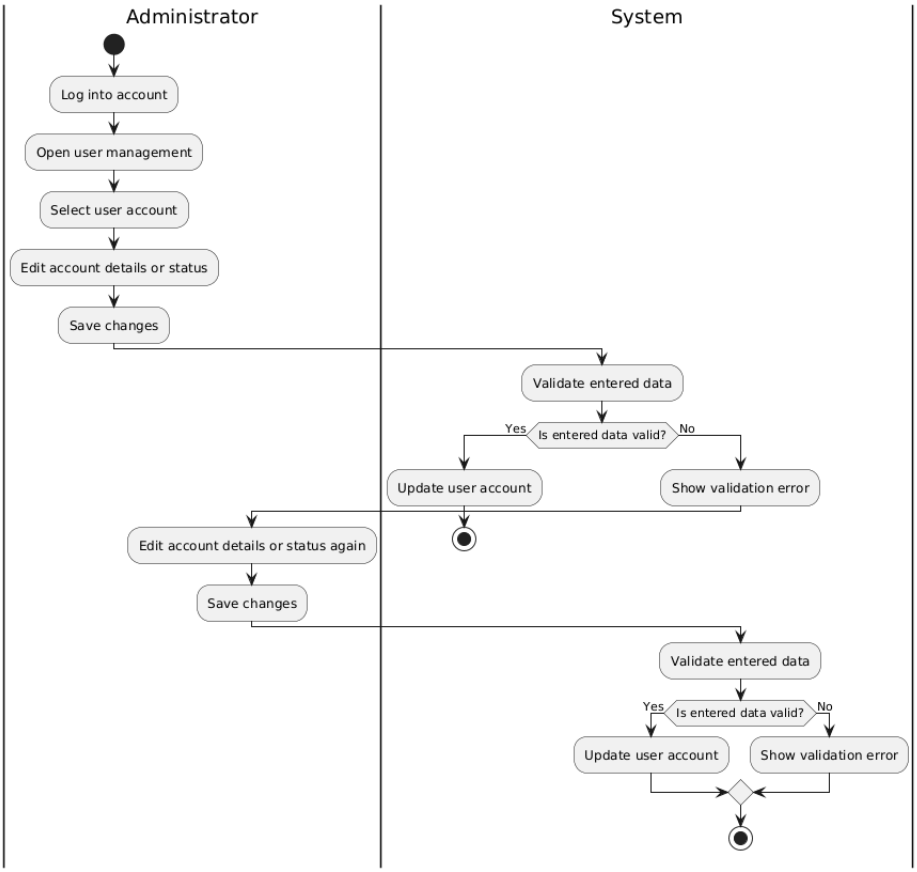

FR22 - Delete User Accounts

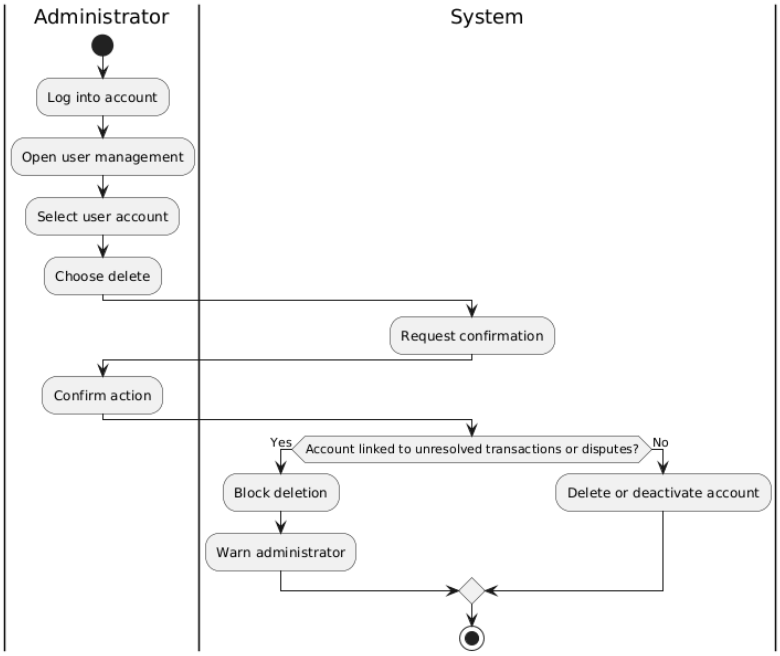

FR23 - Monitor Rental Transactions

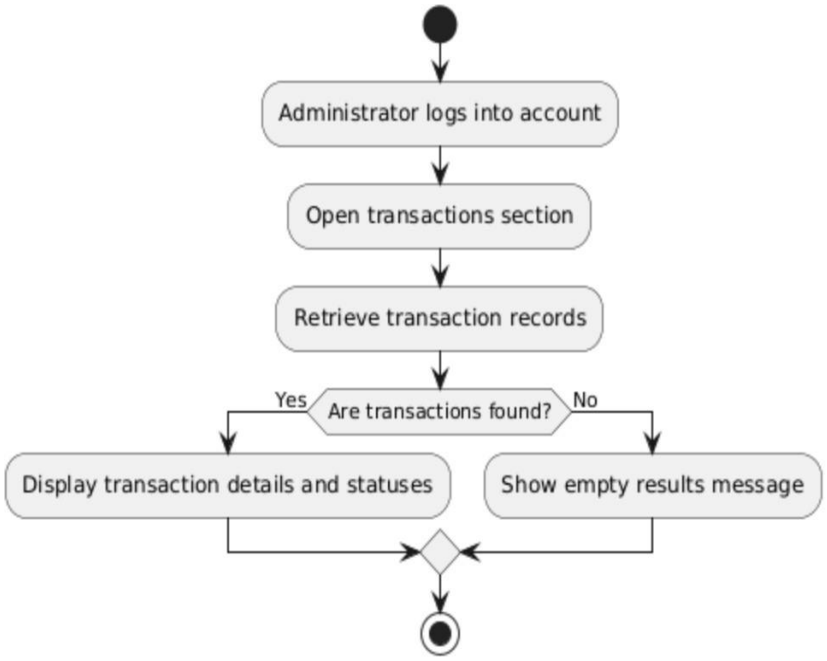

FR24 - View System Reports and Property Listings

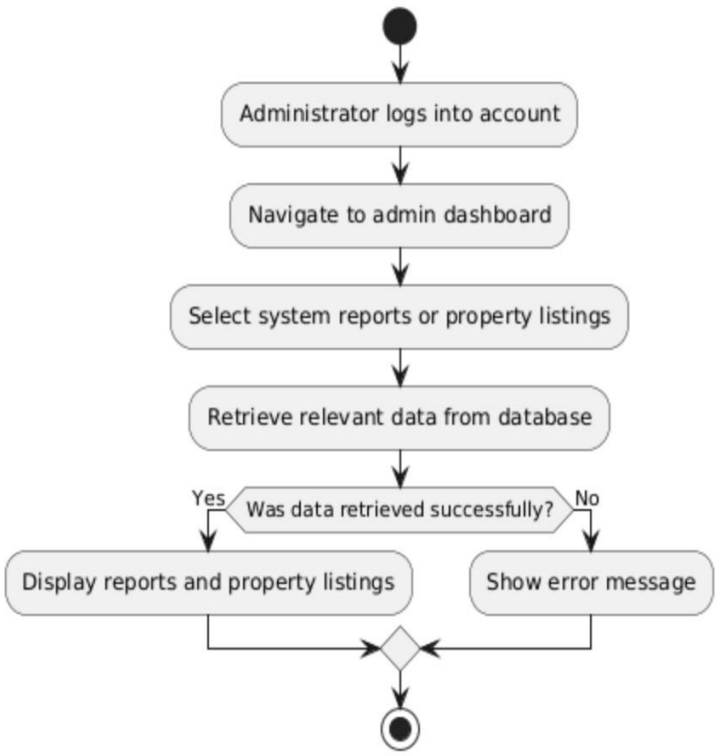

FR25 - Remove Inappropriate Listings

FR26 - Manage Disputes and System Settings

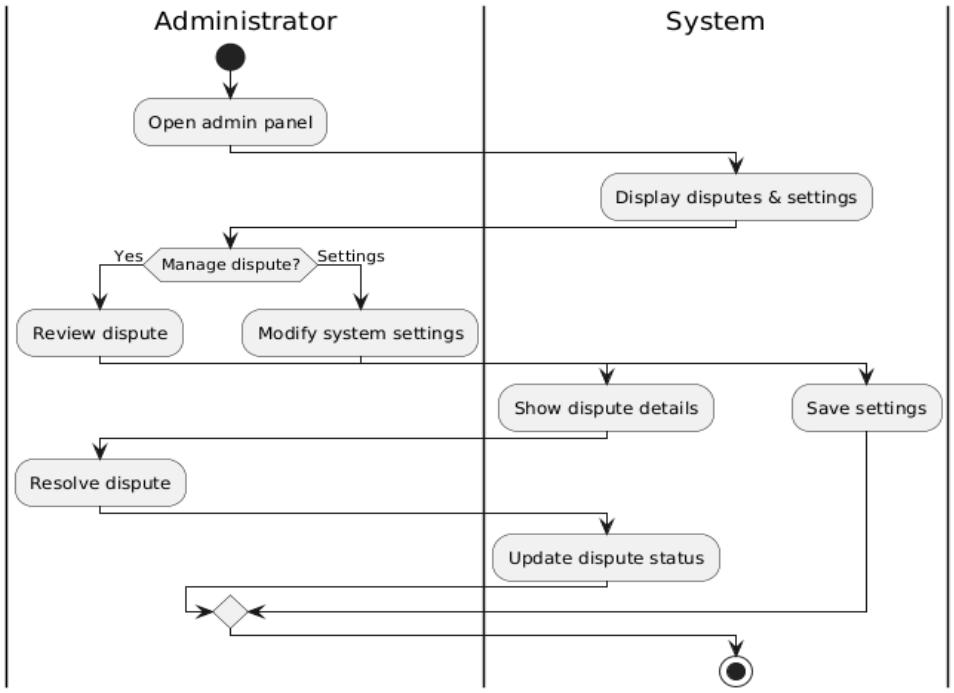

FR27 - Restore User Accounts

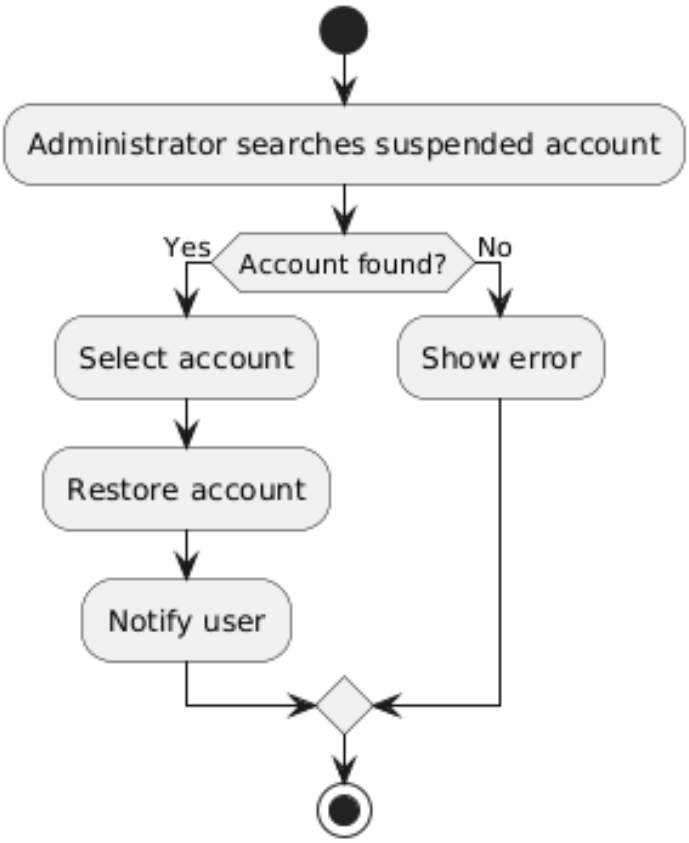

FR28 - Suspend User Accounts

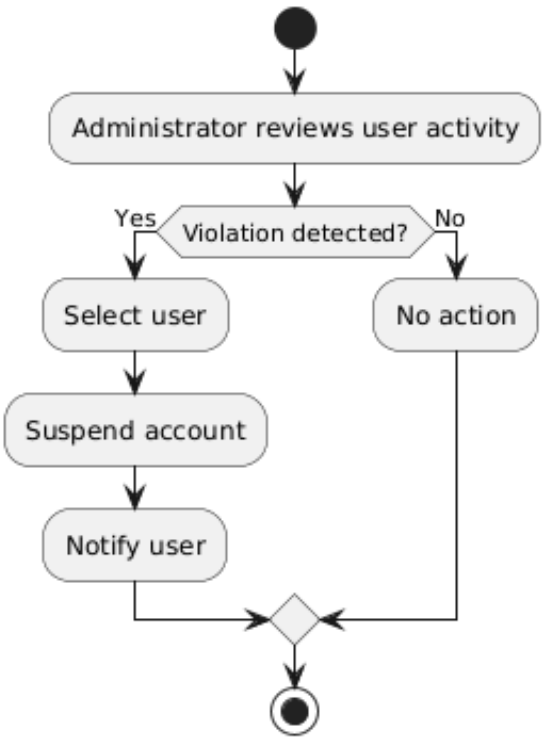

FR29 - Verify and Approve property listings

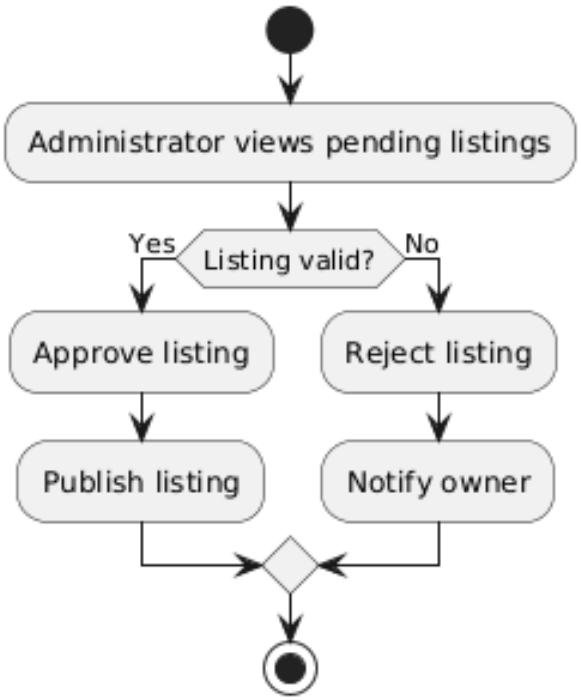

Manager

FR30 - Monitor Rental Requests

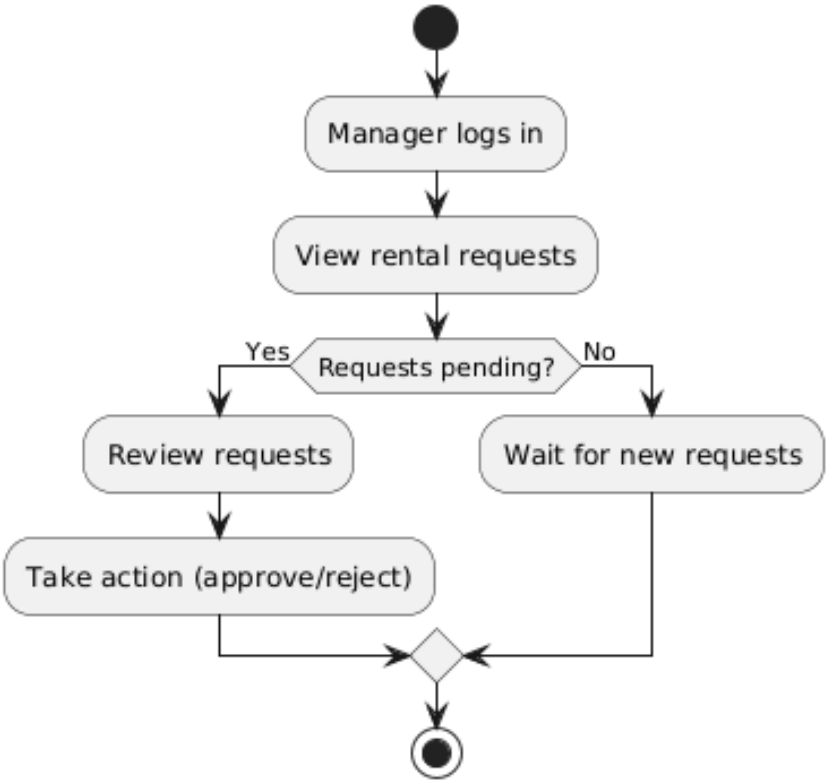

FR31 - Generate Management Reports

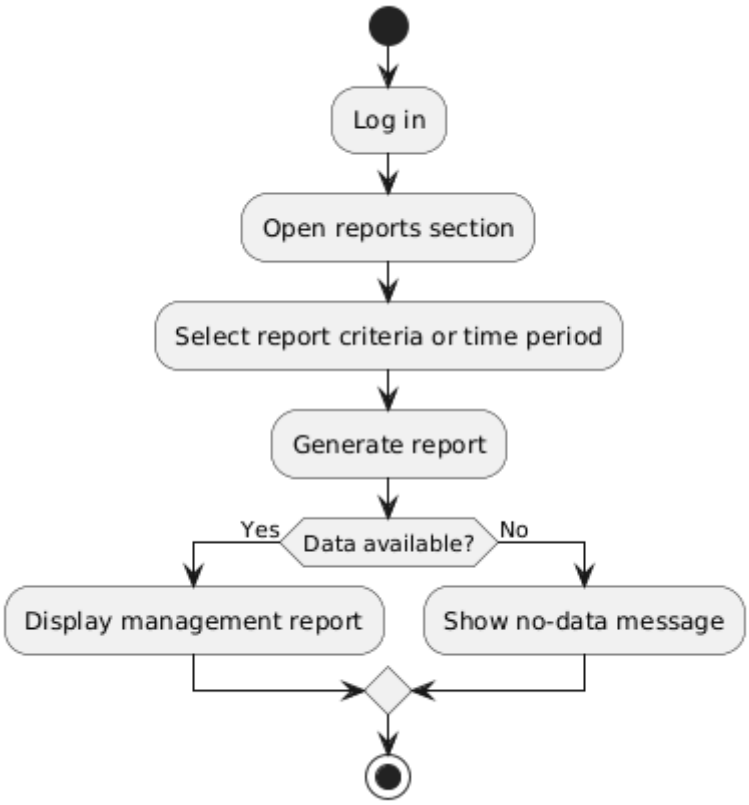

FR32 - Approve Large Discounts and Promotions

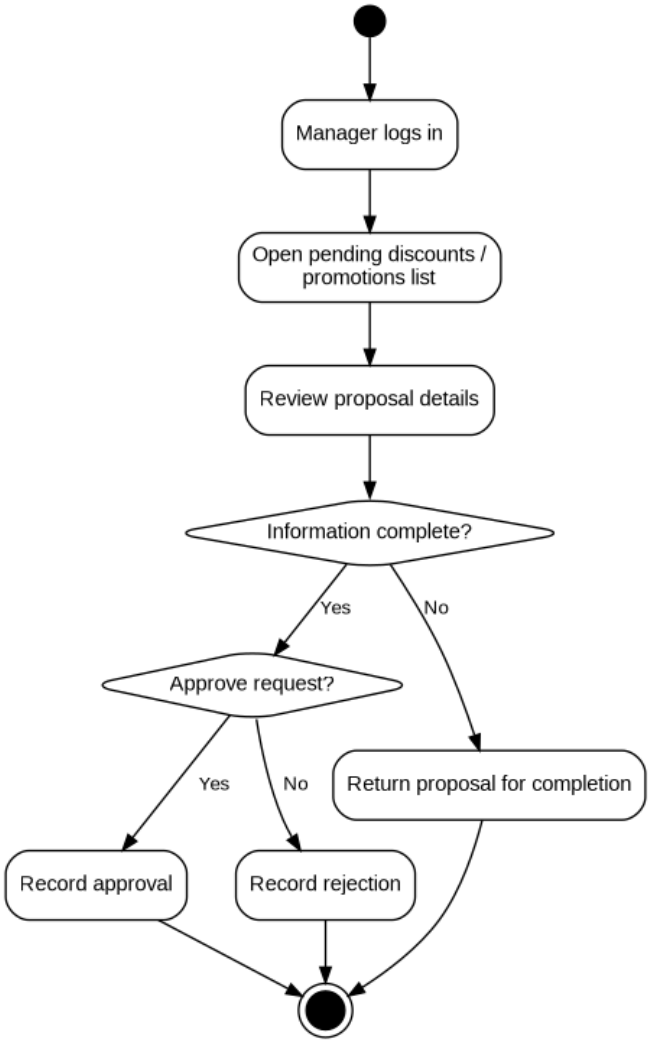

FR33 - Review Complaints and Forward Unresolved Issues

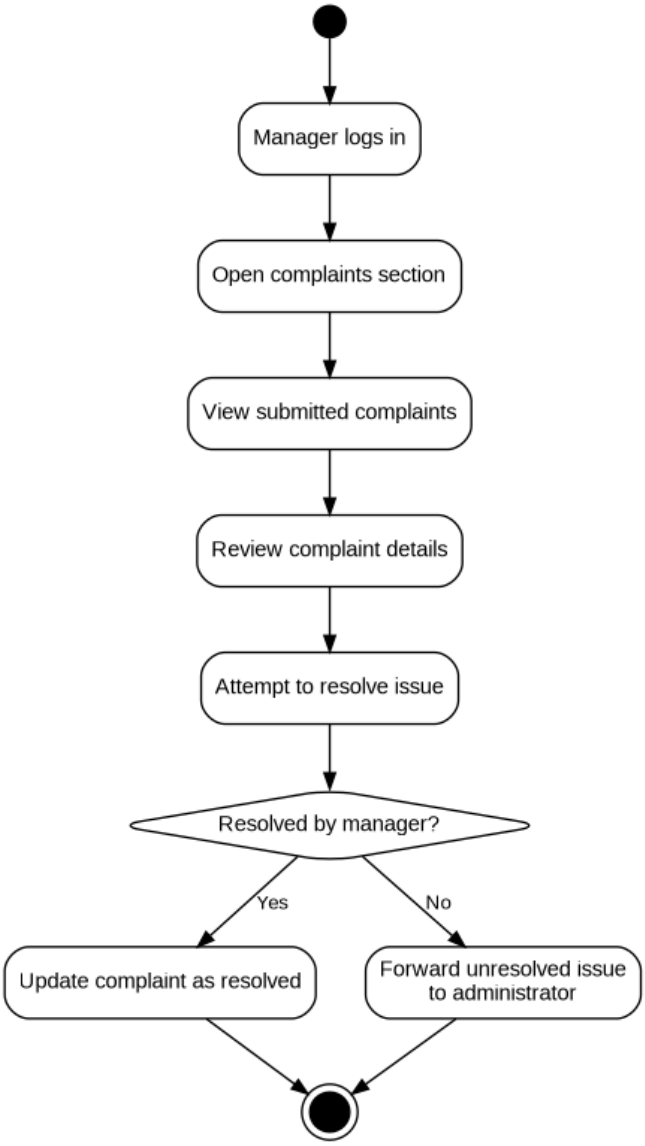

Financier

FR34 - View Transaction History

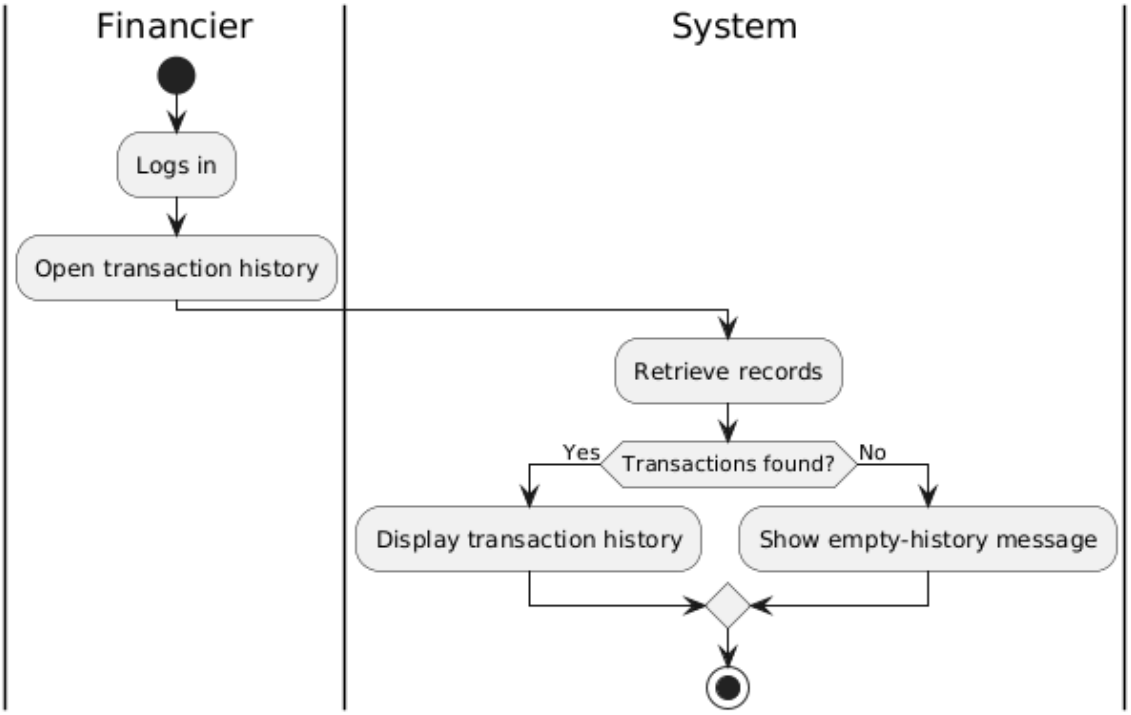

FR35 - Monitor Payment Process and Security

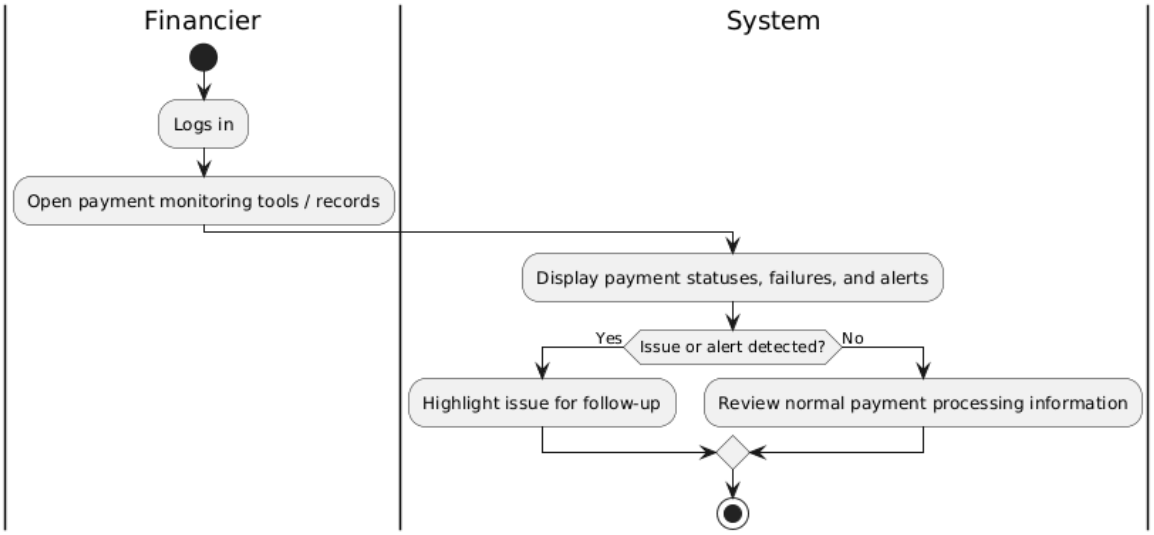

FR36 - Communicate Payment Issues with Tenants and Owners

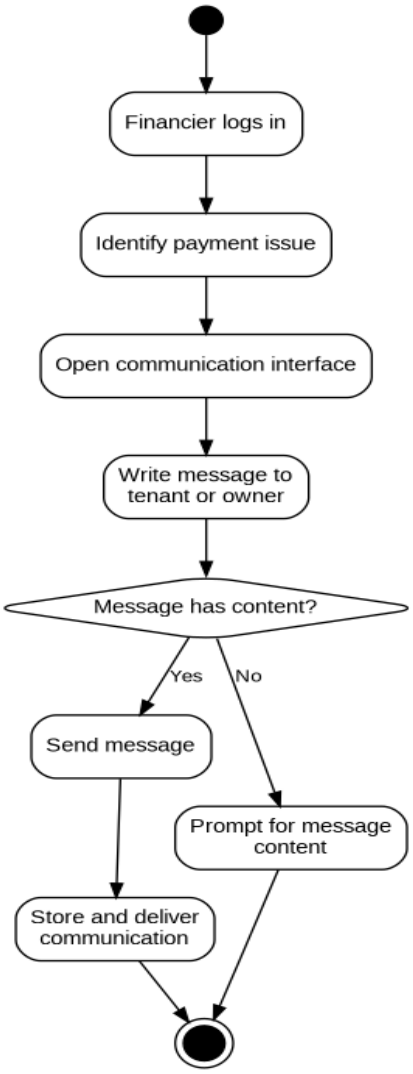

FR37 - Approve Refunds for cancelled Rental Transactions

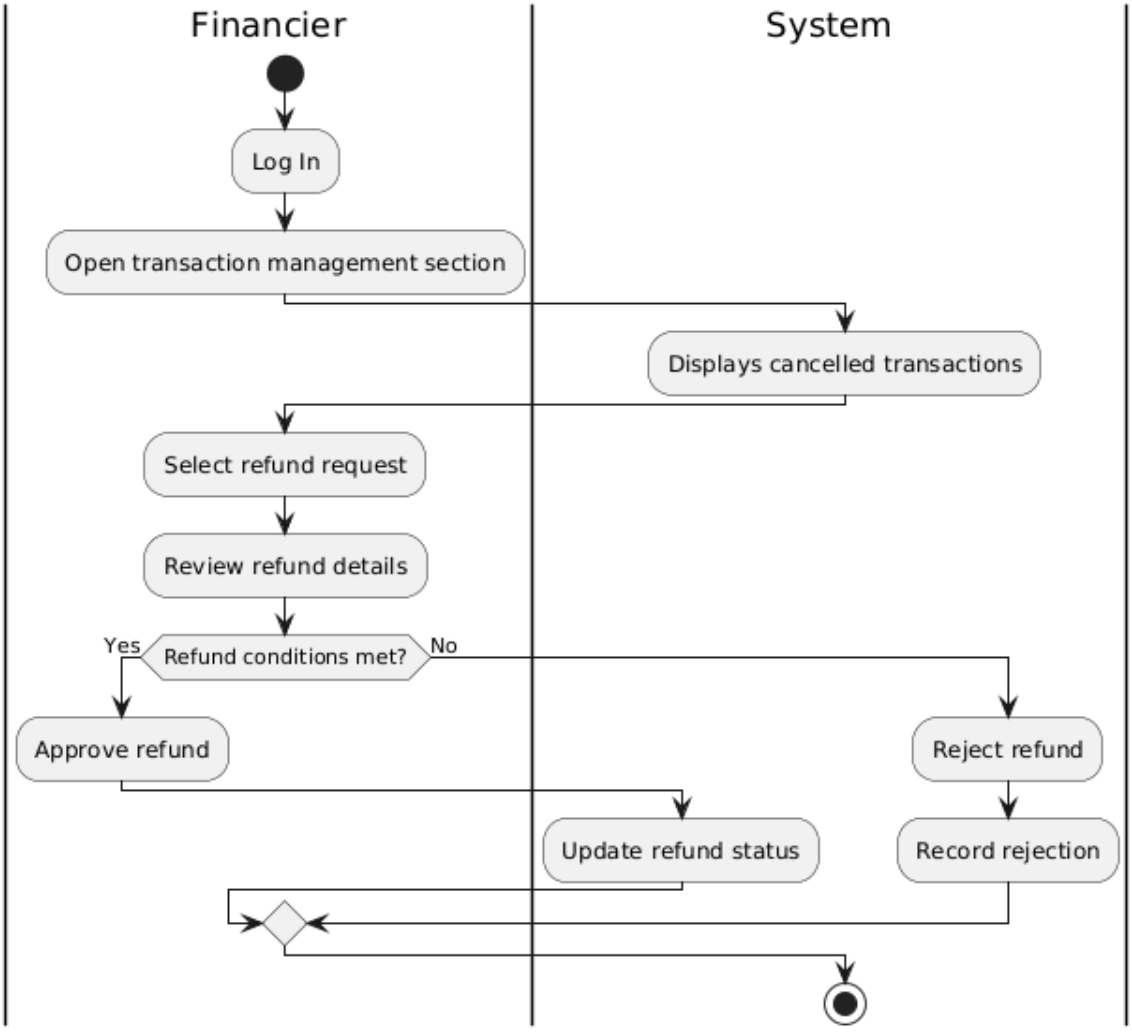

Human Resources (HR)

FR38 - Manage Complaints

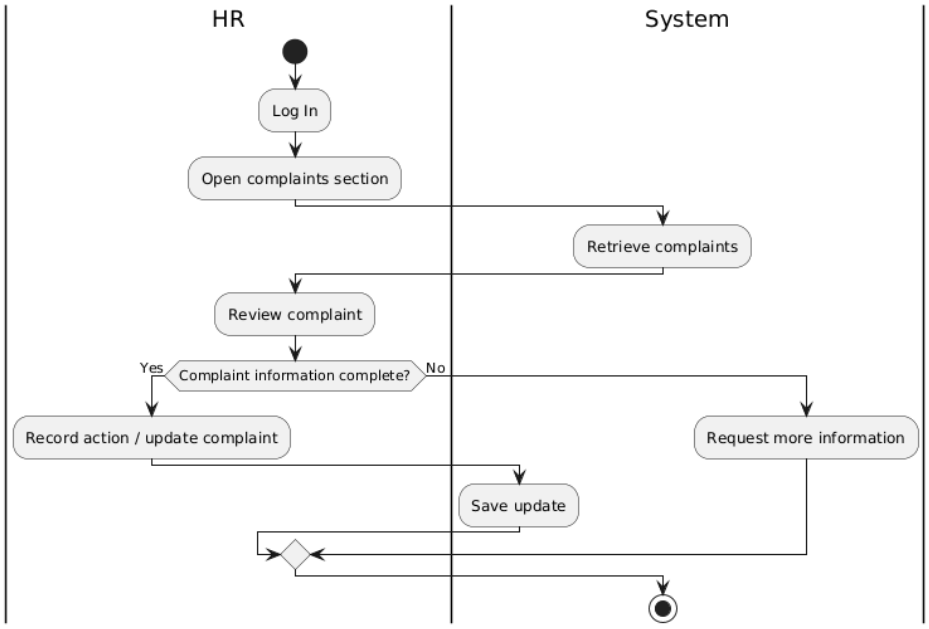

FR39 - Send Notifications and Reminders

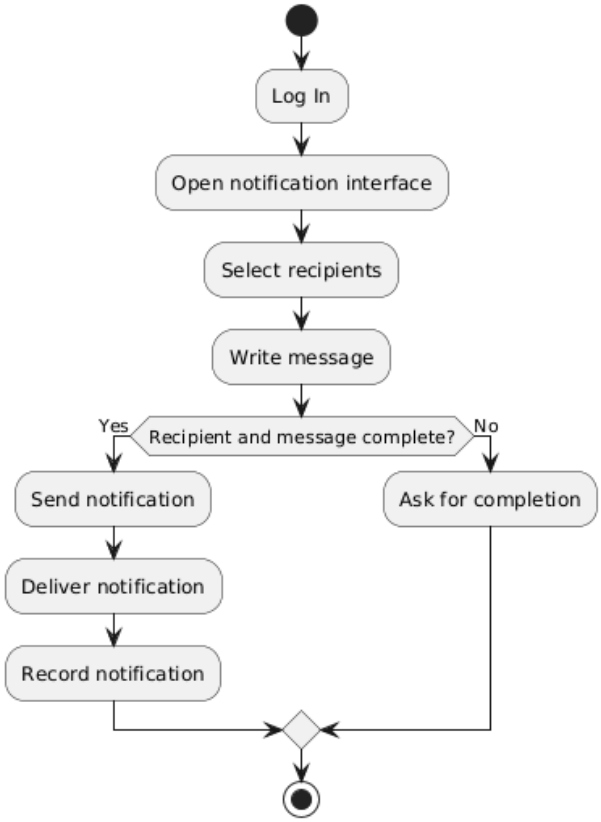

FR40 - Maintain Records of User Issues and Resolutions

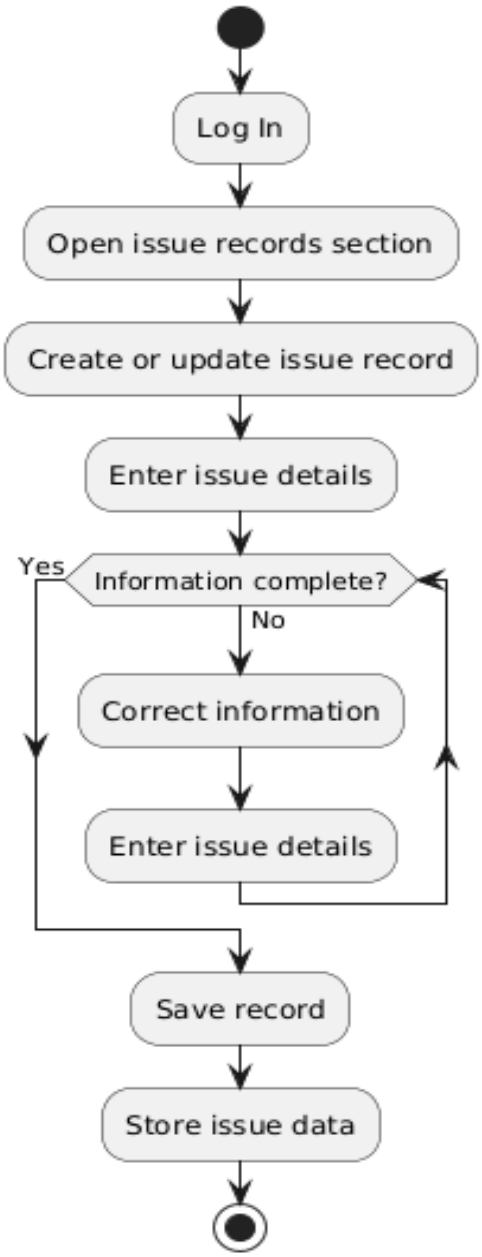

User (these 2 processes are the same for all 6 actors. All actors inherit from UCT of user)

FR41 - Register Account

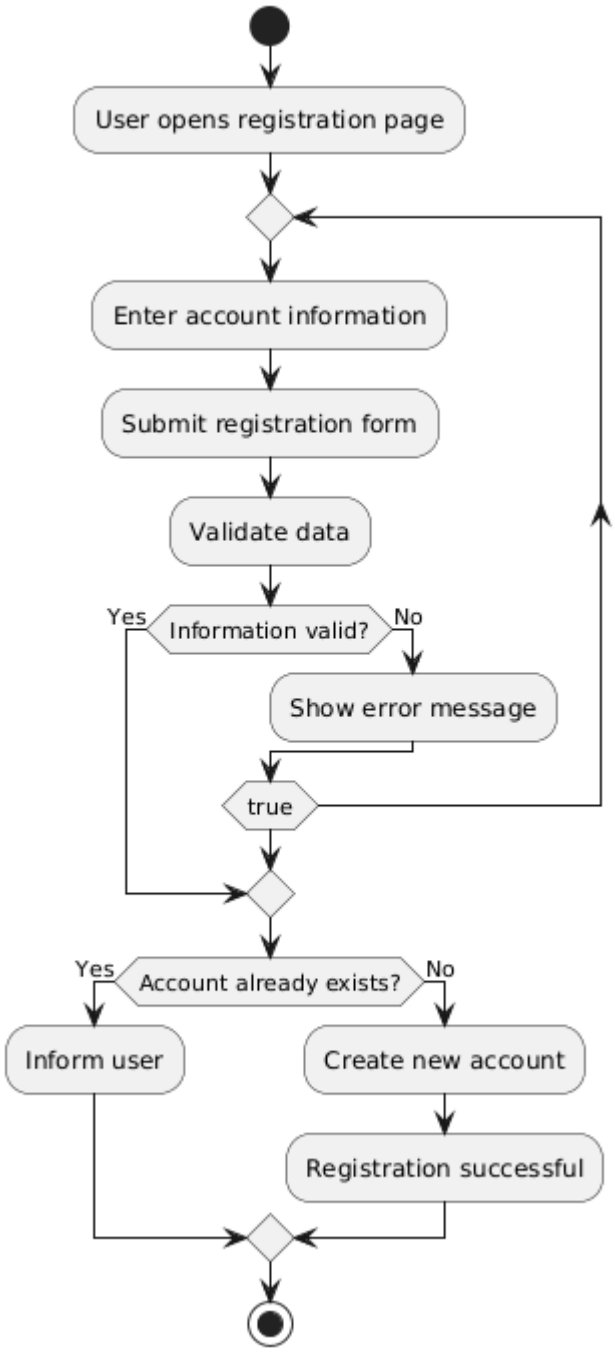

FR42 - Log In

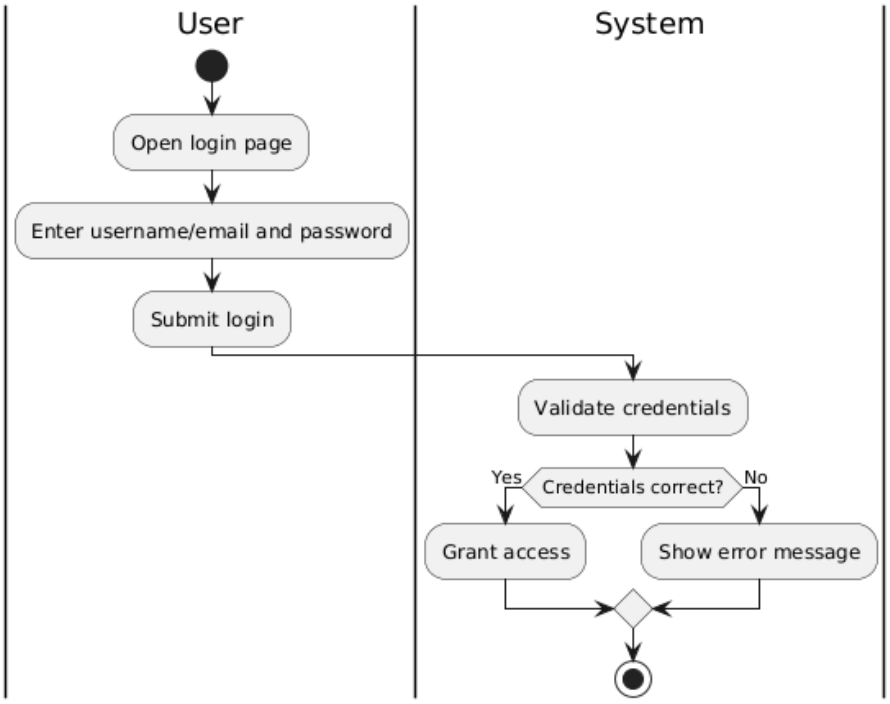
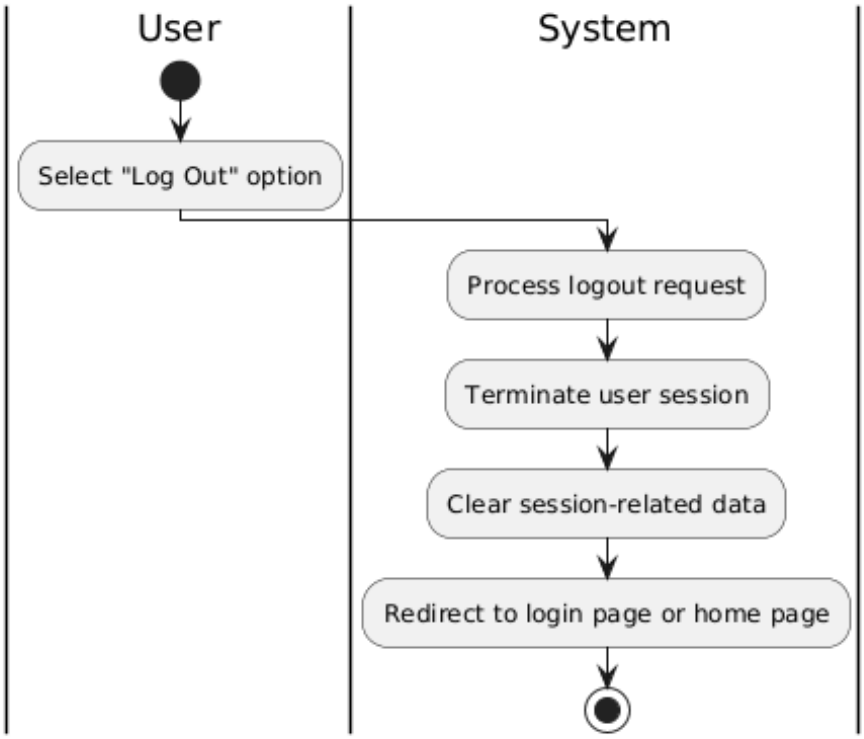
FR43 – Log Out